

EXISTING / DEMOLITION PLAN

PROVIDE IMPERVIOUS COATING  
TO ENSLITE FLOORS, & WALLS

**APPROVED**  
20 MAY 2015  
Napier City Council

BC150402

EXISTING HEAVY  
CONC TILE ROOF

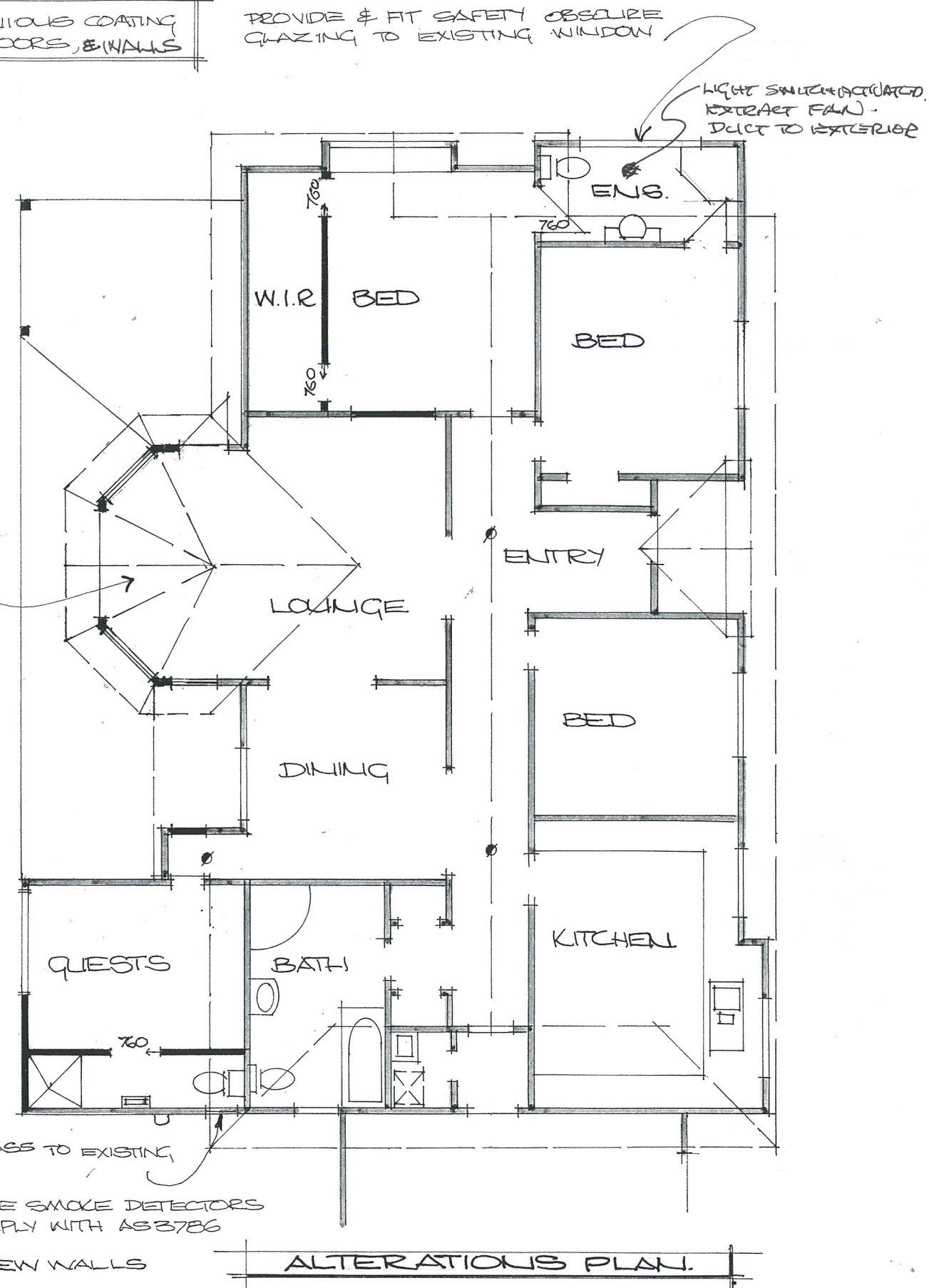

ALTERATIONS PLAN

#### DEMOLITION.  
— EXISTING.

**Chris Layton** Design Draughting  
New Homes - Alterations  
Multi Unit - Subdivision  
Ph/Fax (06) 843 0092  
Mobile 021 299 3100  
c.layton@cdplus.net.nz

ALTERATIONS TO HOME  
CAMO CONSTRUCTION  
19 ASHRIDGE RD NAPIER SOUTH

The Contractor/Builder is responsible to check all dimensions on site before commencing any work or fabrication. If in doubt-Ask



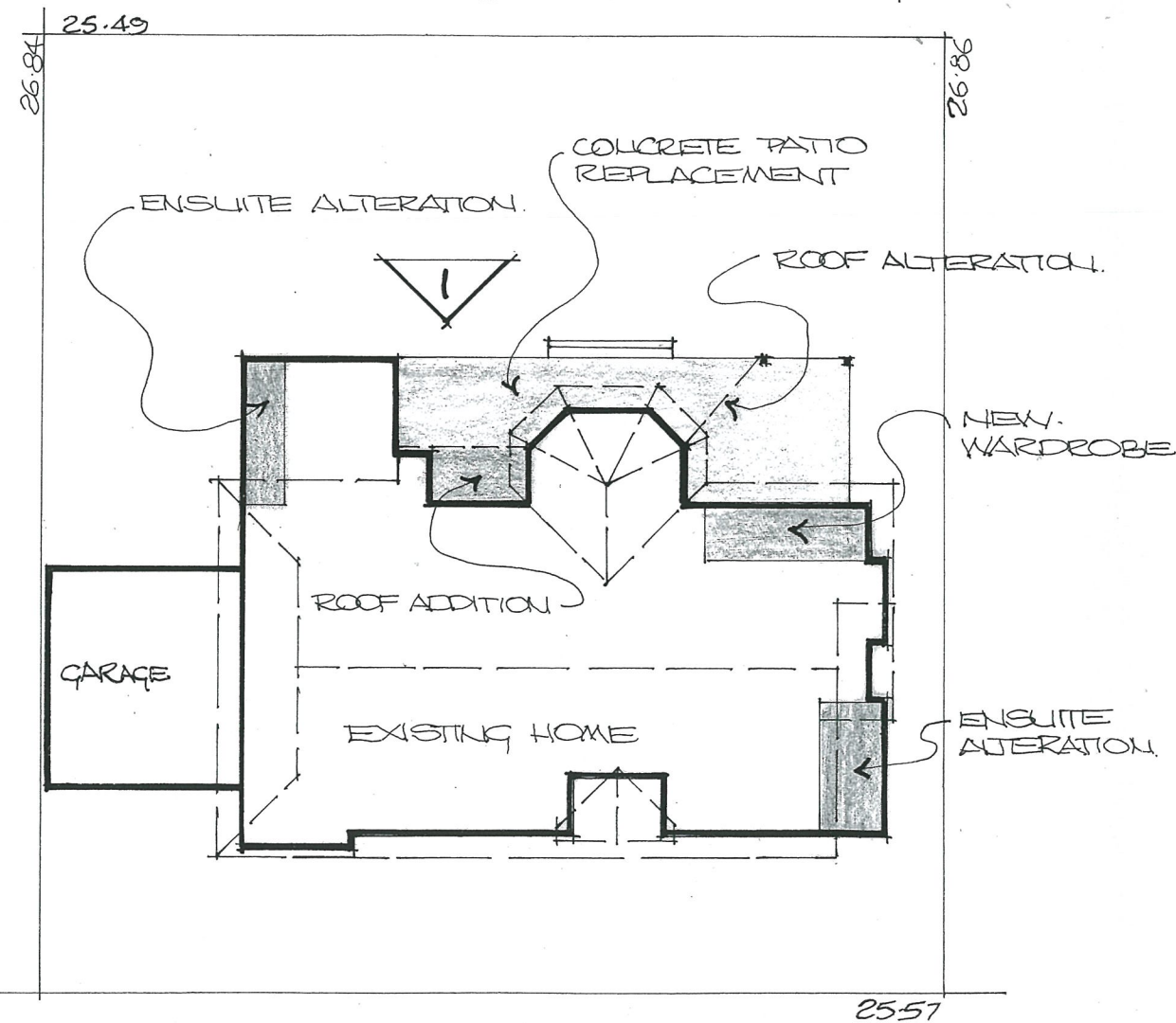
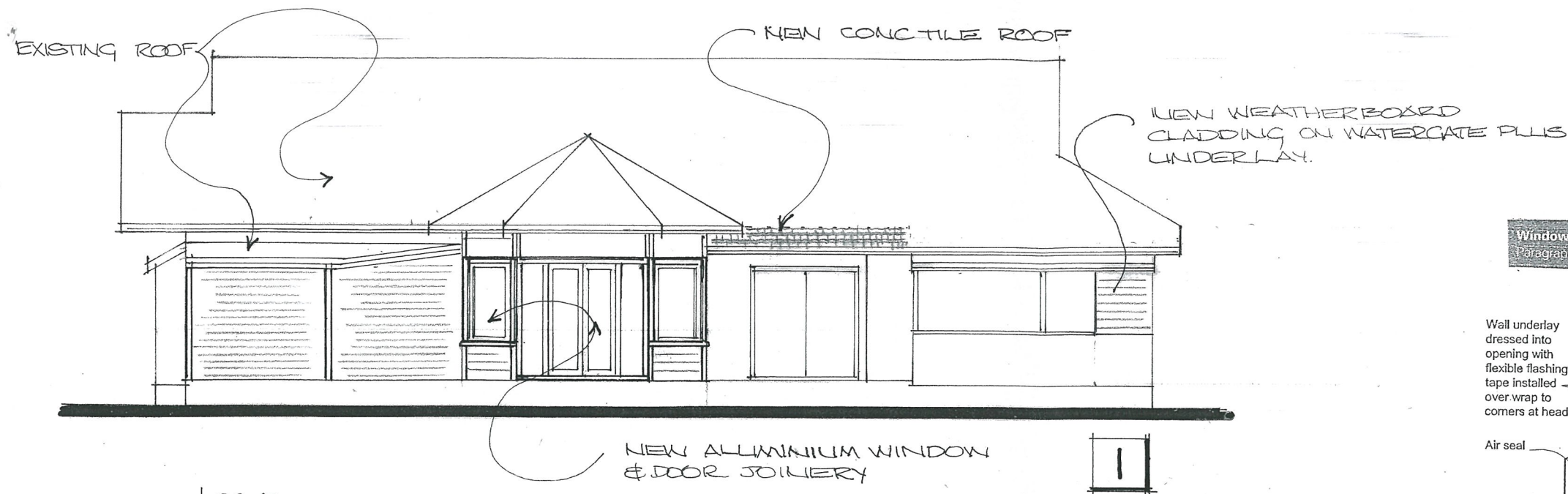

APPROVED  
20 MAY 2015  
Napier City Council  
BC150402

# Windows and doors for direct fixed bevel-back weatherboards Paragraph 9.4.6

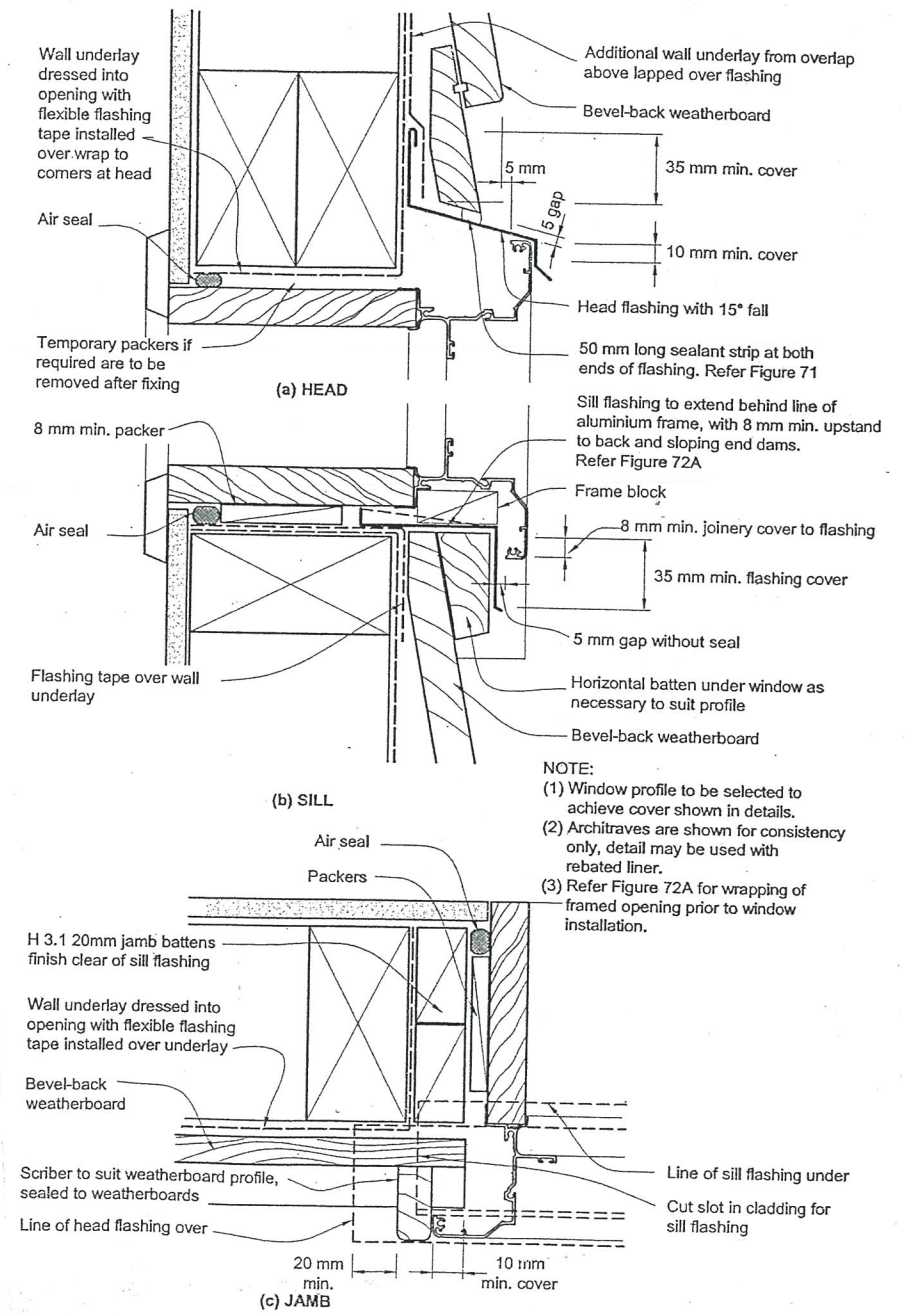

SITE PLAN.



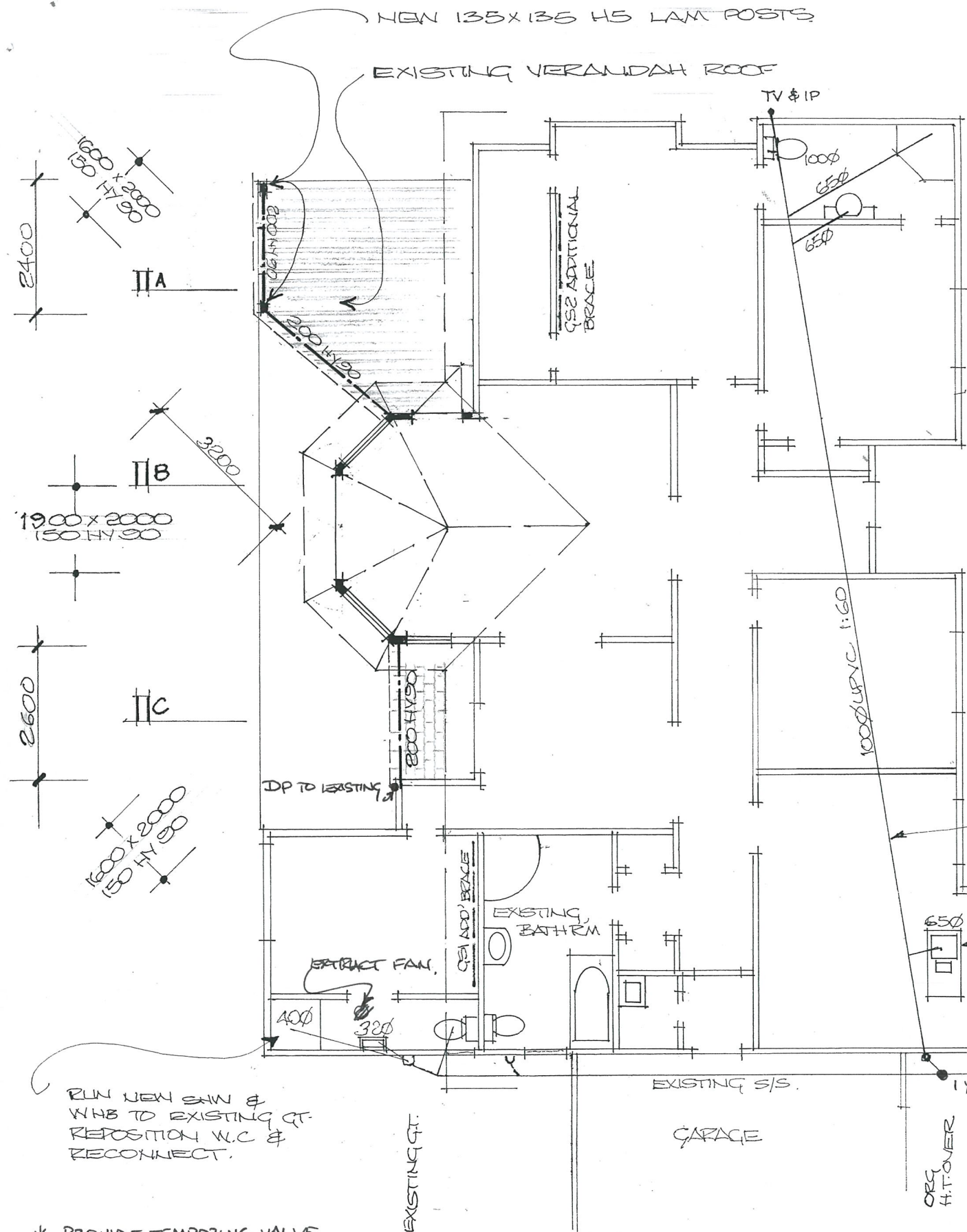

**APPROVED**  
20 MAY 2015  
Napier City Council

**BC150402**

200 HY 90 BEAM  
140 x 45 RAFTERS  
AT 600

**SECTION C**

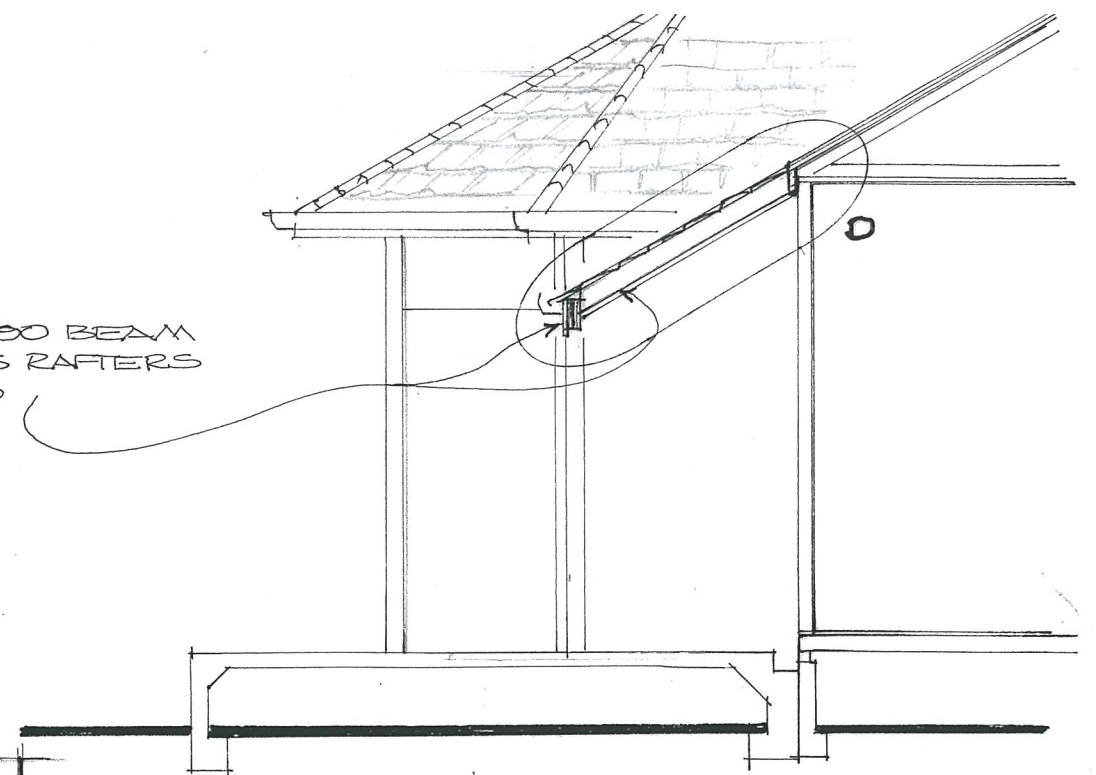

Hy90 Section D x B (mm)	Light roof and ceiling						
	Roof load width 'RLW' (m)						
	1.8	2.4	3.0	3.6	4.2	4.8	5.4
	Maximum lintel span (m)						
150 x 90	3.1	2.9	2.7	2.6	2.5	2.4	2.3
200 x 90	3.8	3.6	3.4	3.3	3.1	3.0	2.9
240 x 90	4.4	4.1	3.9	3.7	3.6	3.5	3.4
300 x 90	5.2	4.9	4.6	4.4	4.3	4.1	4.0
360 x 90	5.9	5.5	5.3	5.1	4.9	4.7	4.6
400 x 90	6.3	6.0	5.7	5.5	5.3	5.1	5.0

Hy90 Section D x B (mm)	Heavy roof and ceiling						
	Roof load width 'RLW' (m)						
	1.8	2.4	3.0	3.6	4.2	4.8	5.4
	Maximum lintel span (m)						
150 x 90	2.5	2.3	2.1	2.0	1.9	1.9	1.8
200 x 90	3.3	3.0	2.8	2.7	2.6	2.5	2.4
240 x 90	3.6	3.4	3.2	3.1	3.0	2.9	2.8
300 x 90	4.3	4.0	3.8	3.6	3.5	3.4	3.3
360 x 90	4.9	4.6	4.4	4.2	4.0	3.9	3.8
400 x 90	5.3	5.0	4.7	4.5	4.3	4.2	4.1

PORTION OF NEW S/S  
WILL REQUIRE LAYING  
IN TRENCH TO  
MAINTAIN 1:60 FALL

EXISTING ROOFING, FRAMING  
& FLASHINGS ETC

RECONNECT SINK WASTE  
TO NEW AS3500 S/S.

110 x 110 'KANUKA' H3  
LAMINATED POSTS

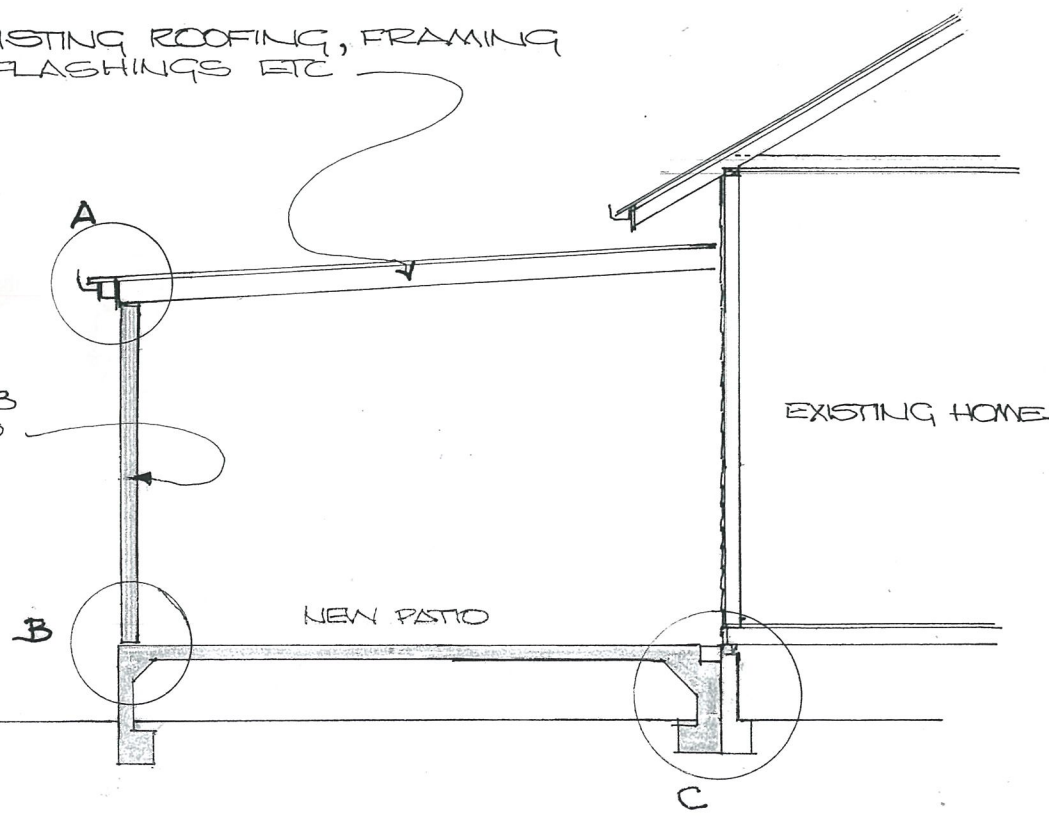

**SECTION A.**  
SECTION B SIMILAR -  
EXISTING HOUSE & PATIO ONLY.

\* PROVIDE TEMPERING VALVE  
AS REQUIRED

NOTE: PROVIDE R3.2 BATTS  
INSULATION TO EXISTING  
CEILING.



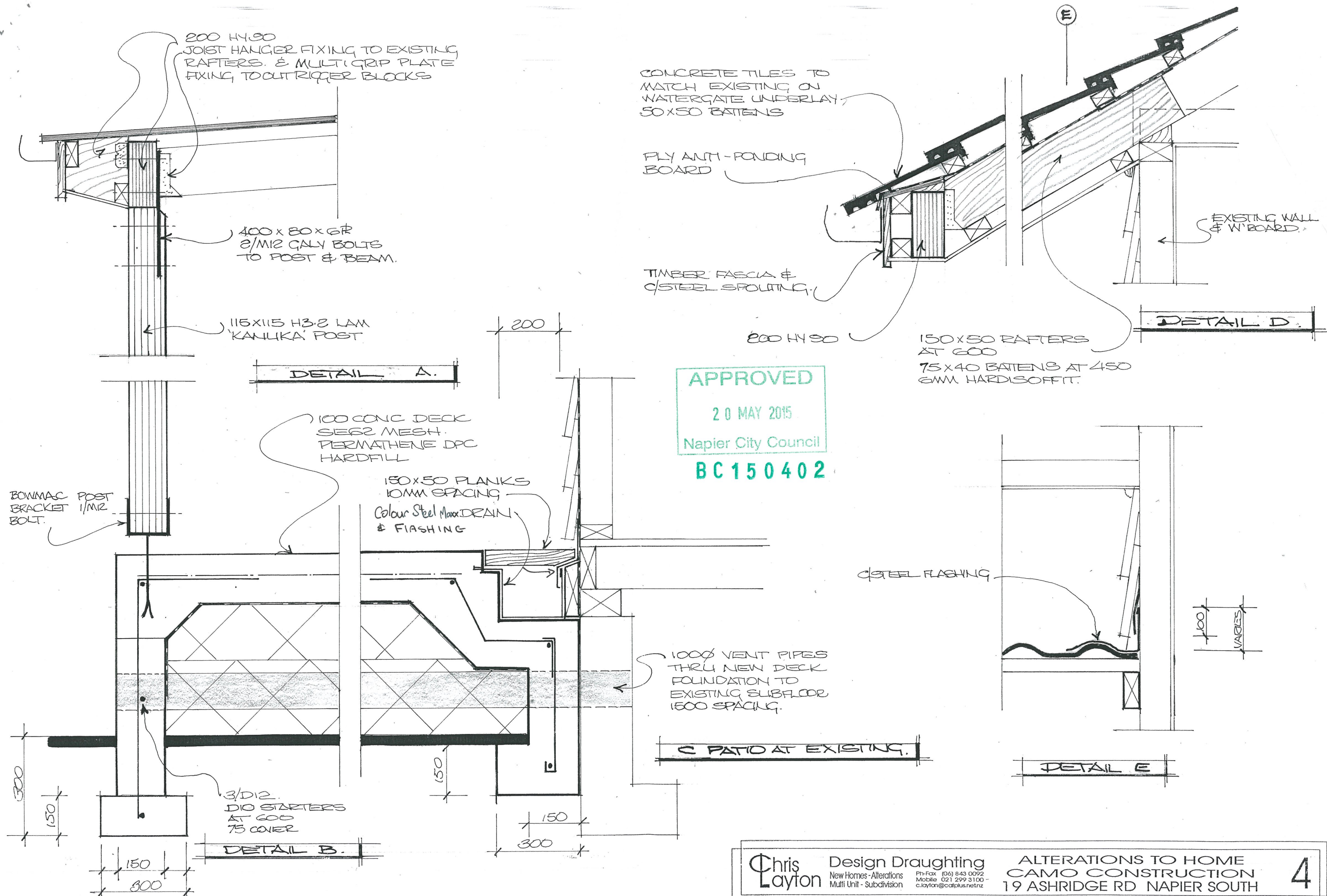

**Chris Layton** Design Draughting  
New Homes - Alterations  
Multi Unit - Subdivision  
Ph-Fax (06) 843 0092  
Mobile 021 299 3100  
c.layton@caplus.net.nz

ALTERATIONS TO HOME  
CAMO CONSTRUCTION  
19 ASHRIDGE RD NAPIER SOUTH

4

The Contractor/Builder is responsible to check all dimensions on site before commencing any work or fabrication. If in doubt-Ask